

Patient report

Bio-Rad DATE: 10/24/2019
D-10 TIME: 09:51 AM
S/N: #DJ4I016123 Software version: 4.30-2
Sample ID: 10521379
Injection date 10/24/2019 09:28 AM
Injection #: 6 Method: HbA1c
Rack #: --- Rack position: 2

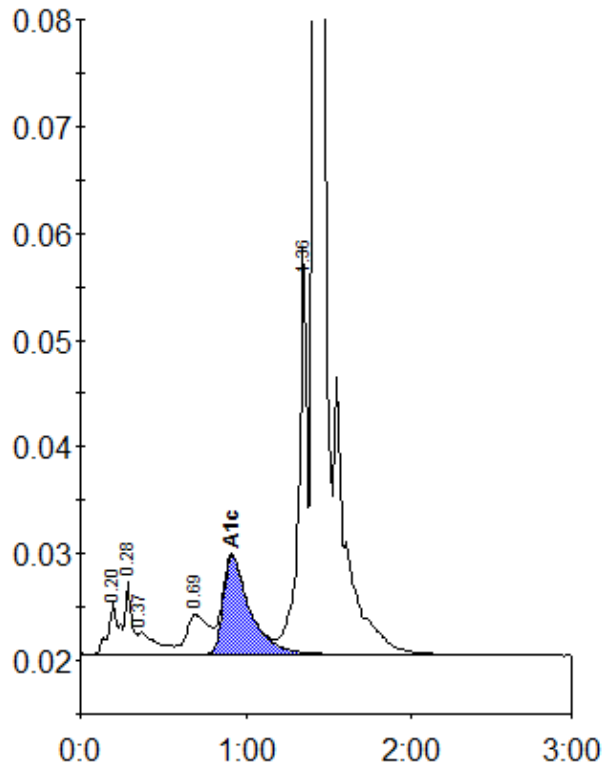

Peak table - ID: 10521379

Peak	R.time	Height	Area	Area %
A1a	0.20	5056	16470	0.8
A1b	0.28	6738	23350	1.1
Unknown	0.37	2007	16683	0.8
LA1c/CHb-1	0.69	3693	34349	1.7
A1c	0.92	9217	102532	6.9
P3	1.36	38150	127592	6.2
A0	1.41	606881	1732860	84.4
Total Area:		2053836		

Concentration:	%
A1c	6.9